For Reference

Not to be taken

from this library

RIDGEVIEWS

HICKORY PUBLIC LIBRARY
375 3RD STREET NE
HICKORY, NC 28601

CR
929.3
NCCAT
RID
v.2
11-17-00

Burton Clara MAE

Clara Morris

Wilson Clara Mae

Digitized by the Internet Archive
in 2012 with funding from
University of North Carolina at Chapel Hill

http://archive.org/details/panther1941ridg

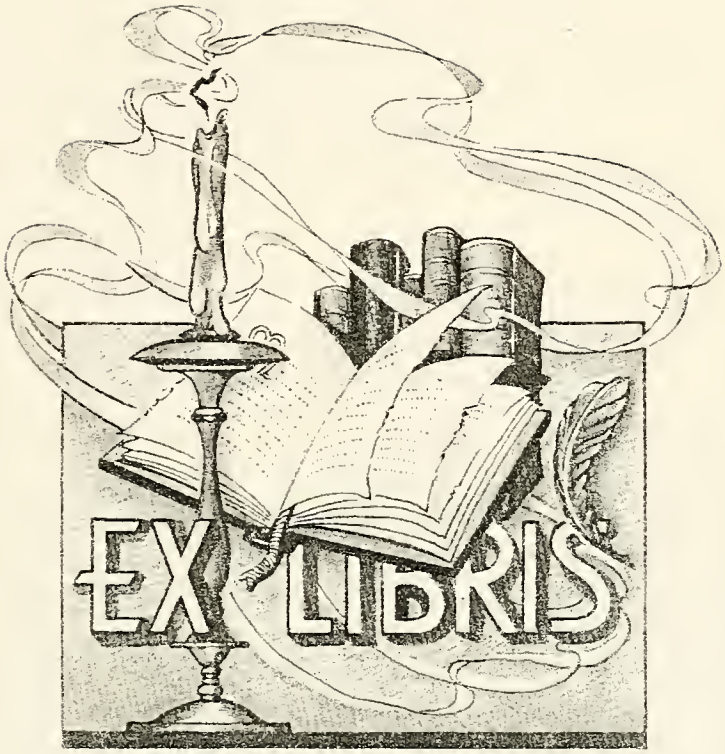
EX LIBRIS

Dedication

To Dr. R. W. Carver, the Superintendent of schools for the City of Hickory; to Mr. R. G. Abernethy, Mr. A. S. Lutz, Mr. F. A. Abernethy, Mr. A. C. Henderson, Mr. C. P. Abernethy, Dr. G. E. Bisanar and Mr. E. M. Suggs, the members of the Board of Education of the City of Hickory; to Mr. C. V. Cline, the Chairman and his fellow-members of the Board of County Commissioners; and to the citizens of Hickory, all of whom have just given to Ridgeview High School one of the finest Auditorium-Gymnasiums to be found anywhere in the high schools of America, we the students of Ridgeview High School dedicate this the first Annual in the history of our school which became an accredited school in 1928.

THE RIDGEVIEW ANNUAL STAFF

The Staff

RIDGEVIEW is justly proud of the work of its first Annual Staff, of which Mrs. E. E. McFall was chairman of the faculty advisors. Other faculty advisors were Mrs. Deal, Miss Utley, Miss Johnson and Mr. Forney.

The student members of the staff, Lucy Curry, Ella Mae Jenkins, James Culbreath and Rossilee Killian, say that they shall never forget the invaluable aid given them by Mrs. McFall in securing the largest amount financially in advertisements; Mrs. Deal in her indispensable art and lettering; and Miss Johnson, Miss Utley and Mr. Forney for their excellent support in selling the Annuals.

The school is very grateful to both the student Annual staff members and their faculty advisors for this splendid Annual.

THE OFFICE

THE LIBRARY

CUSTODIAN

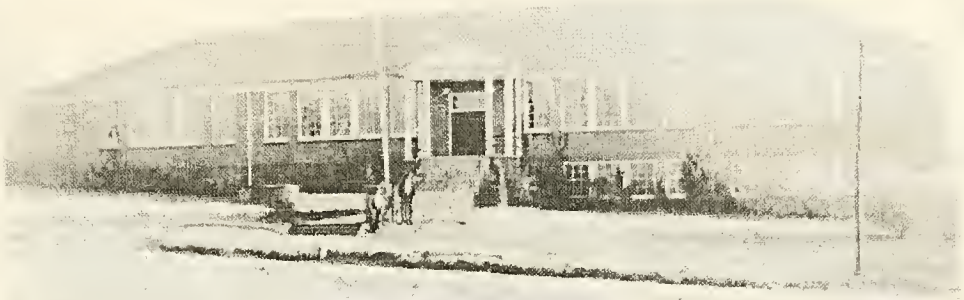

RIDGEVIEW: FRONT VIEW

SIDE VIEW

AUDITORIUM-GYMNASIUM

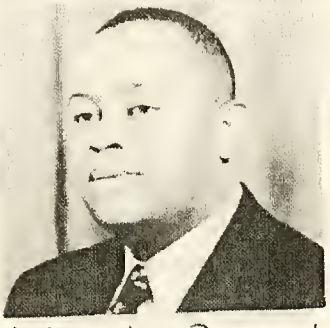

A.W. Booker, Principal

Miss H. Belton

Mrs. Deal

Miss Cox

Miss Ellis

Mr. Faggett

Mrs. Booker

Miss Johnson

Miss Poston

Mrs. Mitchell

Miss McCurry

Mr. Dillard

Miss Utley

Mrs. McFall

Mr. Moore

Miss Washington

Miss M.G. Belton

Miss Howze

Miss Bennett

Mr. Forney

The Faculty

A. W. BOOKER
Principal of Ridgeview for 13 Years.
University of Illinois, Columbia University
North Carolina High School Principal's Life Certificate
Phi Kappa Epsilon; Honorary Scholarship University of Ill., 1927.

Ridgeview takes pride in its Faculty, each member of which holds a degree and has preparation as follows:

MISS H. C. BELTON, B.S.
Teachers' College
Winston-Salem, N. C.

MRS. A. J. DEAL, B.S.
Virginia State College
Cornell University

MISS A. E. COX, B.S.
Virginia State College

MISS L. G. ELLIS, B.S.
Livingstone College, Salisbury, N. C.
Columbia University

MR. H. L. FAGGETT, A.B.
Hampton Institute
Hampton, Va.

MRS. C. H. BOOKER, B.S.
Fisk University
Nashville, Tenn.

MISS M. E. JOHNSON, B.S.
Talladega College
Talladega, Ala.

MISS M. G. POSTON, B.S.
Hampton Institute
Hampton, Va.

MRS. M. S. MITCHELL, B.S. in Music
Hampton Institute
Hampton, Va.

MISS F. B. McCURRY, B.S.
Teachers' College
Winston-Salem, N. C.

MR. J. A. DILLARD, A.B.
Union University, Richmond, Va.
University of Michigan

MISS D. I. UTLEY, B.S.
Teachers' College
Winston-Salem, N. C.

MRS. E. E. McFALL, B.S.
South Carolina State College
Orangeburg, S. C.

MR. E. T. MOORE, A.B.
MooreHouse College, Atlanta, Ga.
University of Illinois

MISS L. Y. WASHINGTON, B.S.
Teachers' College
Winston-Salem, N. C.

MISS M. G. BELTON, B.S.
Teachers' College
Winston-Salem, N. C.

MISS E. E. HOWZE, A.B.
Johnson C. Smith University
Charlotte, N. C.

MISS D. BENNETT, B.S.
Bennett College
Greensboro, N. C.

MR. D. E. FORNEY, A.B.
A. & T. College
Greensboro, N. C.

RIDGEVIEW ALUMNI

SINCE Ridgeview High School received its accredited rating in 1928, two hundred and fifty-nine students have graduated from the high school. Of these two hundred and fifty-nine Ridgeview graduates, six have graduated from the Agricultural and Technical College in Greensboro, two have graduated from Winston-Salem Teachers' College, one has completed the course at Swift Memorial Junior College in Rogersville, Tenn., one has graduated from Knoxville College in Knoxville, Tenn., three have graduated from Bennett College for Women in Greensboro, one has graduated from Hampton Institute in Hampton, Va., one has graduated from Shaw University in Raleigh, N. C., one has graduated from North Carolina College for Negroes in Durham, N. C., one has graduated from The Armour Institute of Technology in Chicago, Ill., one has graduated from the Nurse Training Course at Lincoln Hospital in Durham, N. C., one has completed a course in Beauty Culture in High Point, N. C., three have completed courses in Beauty Culture in Atlanta, Ga., one has completed a course in Beauty Culture in Philadelphia, Pa., one has completed a course in Beauty Culture in Chicago, Ill., one is a proprietor of a Barber Shop in New York City, and one is a barber in Baltimore, Maryland.

The high school names of the above individuals were as follows:

From A. & T. College—Jack Moore, Dorus Forney, Hamlet Goore, Jack Johnson, Carrie Johnson, Edward Moore.

From Winston-Salem Teachers' College—Alice Bennett, Martha Foster.

Swift Junior College—Rolland Lawrence.

From Knoxville College—Jack Stokes.

From Bennett College—Christine Shuford, Vivian Shuford, Desma Bennett.

From Hampton Institute—Mary Lee Shuford.

From Shaw University—Inez Smith.

From North Carolina College for Negroes—Wendell Rhinehardt.

From Armour Institute of Technology—Cornelius Powell.

Nurse Training Course—Helen Curry.

Beauty Culture in High Point—Nellie Corpening.

Beauty Culture in Atlanta, Ga.—Evangeline Dula, Mary Bost, Elizabeth Marshall Jenkins.

Beauty Culture in Philadelphia, Pa.—Mildred Corpening.

Beauty Culture in Chicago, Ill.—Louise O'Neil.

Proprietor of Barber Ship in New York City—Henry Phipps.

Barber in Baltimore, Md.—Fred Williams.

Two Ridgeview graduates are Insurance Agents, two are ticket agents at two leading theatres, three are now in Nurse Training Institutions, one is taking a course in Photography, sixty-six have successfully completed one or more years of college training, four are now studying at A. & T. College, two at Shaw University, one at Hampton Institute, one at Bennett College, one at Winston-Salem Teachers' College, one at Barber Scotia Junior College at Concord, one is studying printing in New York City, one is at Johnson C. Smith University, and one is studying in his Junior year at New York University, (Lacoste Evans Brown), and two are in the United States Army.

Thirty-two Ridgeview graduates, excluding all listed above, are working away from the State of North Carolina as follows:

In New York City, 9; in Brooklyn, N. Y., 2; in Atlantic City, N. J., 1; in Philadelphia, Pa., 2; in Pittsburgh, Pa., 1; in Washington, D. C., 6; in Chester, Pa., 1; in Cincinnati, Ohio, 2; in Norfolk, Va., 1; in Baltimore, Md., 2; in Richmond, Va., 2; in Charleston, W. Va., 1; in Detroit, Mich., 1; in Summit, N. J., 1.

The above accounts for one hundred and forty-nine of Ridgeview's graduates; five have died. Of the remaining one hundred and five Ridgeview Alumni, forty-six are living happy and successful married lives; and, fifty-nine are single and gainfully and profitably employed here in North Carolina's Best Balanced and Fastest Growing City, Hickory.

In 1939 two Ridgeview graduates, Wilber Derr and Floyd Culbreath, made an educational tour and visit to a number of outstanding Educational Institutions. The schools which they visited are as follows: The Agricultural & Technical College at Greensboro; Teachers' College at Winston-Salem; North Carolina College for Negroes at Durham; Mary Potter Academy at Oxford; Howard University, Washington, D. C.; Dunbar High School, Washington, D. C.; Armstrong High School, Washington, D. C.; Miner Teachers' College, Washington, D. C.; Lincoln University, Chester, Pa.; Columbia University, New York City; College of the City of New York, New York City; New York University, New York City; Brown University, Providence, R. I.; Yale University, New Haven, Conn.; Syracuse University, Syracuse, N. Y.; Cornell University, Ithaca, N. Y.; Harvard University, Cambridge, Mass.; McGill University, Mortreal, Canada; St. Ann De Baupre, Quebec, Canada.

SENIORS

The Senior Class

By Vivian Marie Corpening, *President*

Our Senior class has the honor of being the largest Senior class to graduate from Ridgeview High School thus far. We began this school year with forty-two members, as follows: Louise Brooks, Vivian Corpening, Cathleen Covington, Lucy Curry, Mary Lee Derr, Portia Derr, Ida Finger, Mary Gabriel, Riller Hill, Ruth Hull, Ella Mae Jenkins, Juanita Johnson, Doris Larkin, Esther Milligan, Inez Peterson, Hannah Powell, Zelma Rhinehardt, Constance Shuford, Ossie Belle Anthony, Mildred Bond, Carrie Rhinehardt, James Abernethy, Cecil Bumgarner, James Culbreath, James Dula, Willie Lee Hall, Henry Hill, Ossie Hill, Leonard Howell, Rossilee Killian, Fred Killian, John King, Theadore Powell, Walter Lee Shade, Champ Warlick, Donald Dula, James Kimball, Tendrous Carson and Paul Thompson.

We are proud of the fact that seventeen of the twenty-two members of the Crown and Scepter Honor Society for this year at Ridgeview are from our class.

A member of our class has won the "Miss Ridgeview" pennant for being the most popular student at the school for two years.

RIDGEVIEW

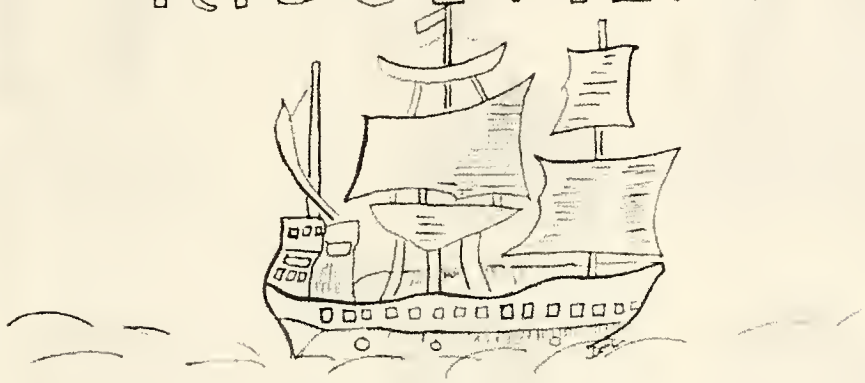

SAILING ON TO

KNOWLEDGE — TRUTH — COURAGE — INDUSTRY

Vivian Corpening

1941

Hannah Powell

Portia Derr

Lucy Curry

Ruby Flowers

Paul Thompson

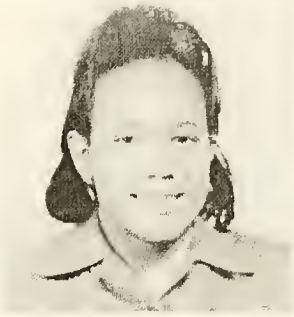
Louise Brooks

Rossie Killian

Mary Derr

Tenderous Carson

Jaunita Johnson

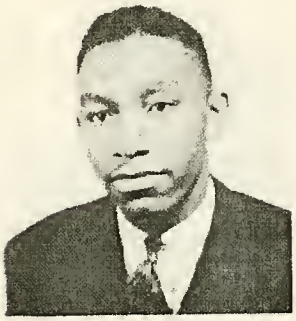
Donald Dula

Ruth Hull

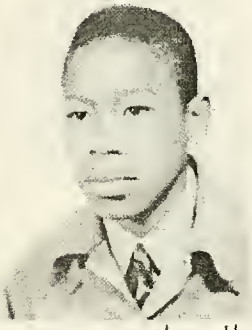
James Culbreath

Elizabeth Rhinehardt

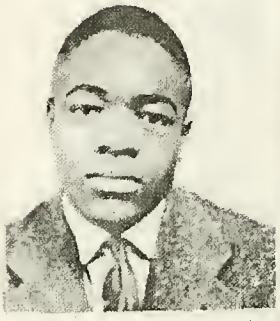
James Abernathy

Mildred Bond

Linard Howell

Riller Hill

Mary Gabriel

Theodore Powell

Constance Shuford

Gladys Sudderth

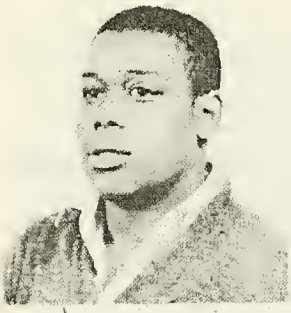
Champ Warlick

Ella Jenkins

Ida Finger

James Dula

Ossie Anthony

JUNIORS

THE JUNIOR CLASS

SOPHOMORES

The Sophomore Class

By Rebecca Finger

The Sophomore Class of 1941 is the largest class in the entire high school. Members of our class may be found taking part in the various activities of the school.

We, the members of the Sophomore Class, realize that in high school the most important thing that we are doing is forming habits. Probably most of us do not realize that the habits which we are forming now will have a serious effect upon the type of persons that we are to be later in life. At the high school age, especially, we are building our characters either good or bad. For this reason we should try to improve our habits in order to form desirable characters. Such things as the way we spend our time, the books we read, and the movies we attend influence our later lives a great deal. It we have the habit of wasting time through putting off until later matters that should be attended to immediately, let us stop to realize that unless we improve such a habit it will be a harmful part of our lives ten, fifteen and twenty years later.

FRESHMEN

The Freshman Class

By Bruce Blackburn

We are proud of our Freshman Class. Our course of study for the boys includes English, Mathematics, Science and Civics. The course of study for our girls differs from ours, in that the girls take the course in Home-Making instead of Civics. Miss E. E. Howze is our instructor in English, and she is teaching us a great deal about the correct forms of English to be used at all times.

We are studying hard, and we are trying to lay a good foundation upon which to build the last three years of our high school training.

SCIENCE CLUB

SOPHOMORE CLASS

FRESHMAN CLASS

SCIENCE CLUB

SOPHOMORE CLASS

FRESHMAN CLASS

ACTIVITIES

The Ridgeview Debating Team

By Lucy Curry

The Ridgeview Debating Team, under the coaching of Miss E. E. Howze, of the faculty, is proud of its record. Our affirmative consists of Constance Shuford and Theadore Powell, our negative of Lucy Curry and James Abernethy.

In 1940 our State Debating Western District Triangle was composed of Oaklawn High School at Lincolnton, John Chavis High School of Cherryville, and Ridgeview High School of Hickory. Ridgeview won from John Chavis and Oaklawn. This gave us the highly desired honor of competing in the State finals at the Agricultural and Technical College at Greensboro. At the State Contest, we won from Wise Training School and Leaksville. Only three schools out of twenty-five survived to the finals, and Ridgeview was one of those. Ridgeview was eliminated by the Dudley High School, of Greensboro, which won the debate.

THE DEBATING TEAM

THE HI-Y CLUB

GIRLS RESERVES

The Hi-Y Club

By Roddy Jenkins

In 1929 Ridgeview High School realized the need for an organization to set standards of Christian Ideals in the school. The Hi-Y Club, which is the school division of the Y.M.C.A., was introduced and installed in the school by Mr. Witherspoon of Hickory. He is the Director of Hi-Y Clubs for the States of North and South Carolina. Since 1929 the Club has made a very definite impression upon the lives of the boys who have attended Ridgeview High School. Membership in our club is limited to the boys of the Sophomore, Junior and Senior classes. We hold weekly meetings, in which we discuss Bible topics and current events. A few weeks ago we entertained the members of the Girls Reserve at a special luncheon in the school Cafeteria.

Our club was represented at the 1940 Older Boys' Conference, which was held in Goldsboro, N. C., by Rossilee Killian, Theadore Powell and Eugene Hill. Our delegates gave us an excellent report from this Conference, the theme of which was "The Life That Counts." At these Conferences the boys listen to inspiring lectures from members of both races.

The members of our club for this year are: President, James Abernethy; Vice-President, Rossilee Killian; Secretary, Tendrous Carson; Chaplain, Theadore Powell; Clinton Longcrier, Leonard Howell, Donald Dula, Ossie Hill, King Lutz, James Monroe, George James, Benjamin Derr, Roddy Jenkins, Champ Warlick, Willie Killian, Gerald Coleman, George Bost, Theotis Brown and Andrew Hull. Mr. D. E. Forney of the faculty is our director.

The Girls Reserve

By Ruth Hull

The Girls Reserve of Ridgeview High School, under the direction of Miss M. E. Johnson of the faculty, has been making great progress through the years. The Ridgeview Chapter of the Girls Reserve was organized in 1934.

The purpose of the club is to offer such training to girls as to help them to develop properly along mental, physical and spiritual lines. Some of the activities in which we have engaged are as follows: the giving of Thanksgiving baskets to the needy, sponsoring Valentine parties, presenting programs at the school assembly, and the presenting of programs at the various Churches.

The members of the club for this year are: Ruth Hull, President; Vivian Corpening, Secretary; Portia Derr, Treasurer; Ida Finger, Gladys Sudderth, Ruby Flowers, Mary Lee Derr, Riller Hill, Hannah Powell, Mary Gabriel, Marie Moore, Cozella Cowan and Nina Belle Hooper.

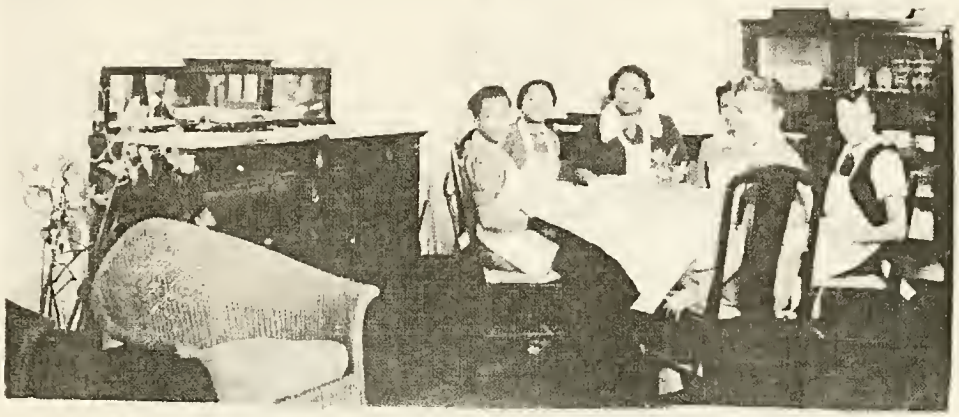

HOME ECONOMICS

BOYS PHYSICAL EDUCATION CLASS

DRAMATICS

Home Making

By Bessie Warlick

The Freshman Home Making Class of 1941 is getting along nicely. Almost all of our members give good service. When we cook we are divided into two groups; one group is called the house keeper, whose duties are numerous, some of which are: 1. Bring out supplies, 2. Straighten the shelves in the pantry, 3. Wash dish towels, 4. Put away supplies at the close of the lesson, 5. Clean the sink. We are cooking practical foods such as we have at home. Our cooking days are Tuesdays and Thursdays.

With the cooperation of Mrs. C. H. Booker, our teacher, we have been working with very great interest since September in our unit, "Satisfying and Beautifying Surroundings." We bought a dining room suite and wicker set and repainted and recovered them. We have also bought a set of dishes, with silverware and glassware to match. We have made table cloths and scarfs for all parts of our dining suite. Most of these were made out of sugar and flour sacks dyed various colors. We are making all kinds of stuffed animals for our exhibit, along with many other articles.

Our Home Making Class members are: Myrtle Killian, Gladys McClendon, Ada Mae Murrill, Eloise Byrd, Effie Lee Mitchell, Susie Mae Stevens, Jennie Barbour, Mildred Blackburn, Louise Hoover, Zenobia Cornelius, Ruth Caldwell, Bessie Brice Warlick, Alline Rhinehardt, Grace Gibbs, Henrietta Davis, Mary Rogers Dellinger, Adelaide Wright, Bessie Williams, Zetta Mae Covington, Pauline Herman, Lela Mae Pinkston, Creola Burch, Elizabeth Anthony, Elizabeth McCombs, Constance Kissler and Mary Louise Holloway.

The Ridgeview Glee Club

THE Ridgeview Glee Club, under the direction of Mr. J. A. Dillard and Mrs. M. S. Mitchell, both of whom are ably assisted by Miss L. Y. Washington as accompanist in practices, is doing a type of work of which the school is proud. The club fills engagements for the various Churches and organizations in Hickory. The school takes its greatest pride in its Glee Club from the fact that it is a training institution for the future members of the various Church choirs of the City.

The members of the Glee Club this year are: Zenobia Cornelius, Catherine Brown, Louise Hoover, Marie Moore, Ida Finger, Celia Rhinehardt, Virginia Barbour, Mary Gabriel, Ruth Caldwell, Elizabeth Rhinehardt, Alline Rhinehardt, Vivian Corpening, Cozella Cowan, Bessie Warlick, Gladys Sudderth, Modestine Robinson, Florence Culbreath, Portia Derr, Ruth Hull, Riller Hill, Rebecca Finger, James Dula, John Morrison, Champ Warlick, Irving Bost, Shuford Hull, John Guest, King Lutz, Bruce Blackburn, Hubert Sherrill, James Monroe, Tendrous Carson, George James, Benjamin Derr, George Harshaw and Roddy Jenkins.

The Crown and Scepter Club

RIDGEVIEW feels that one of its most worthy organizations is its Chapter of the Crown and Scepter Club, the State-wide High School Honor Society. After all, the tax payers are supporting the schools as institutions in which the students may learn. The Crown and Scepter Club is to a certain extent an advance indication of the effectiveness of this learning. We use advance here because it is well known that some students learn more rapidly than others, and some more effectively than others.

To become a member of the Crown and Scepter Club a student must maintain an average of ten per cent above the passing mark of the school in his Freshman and Sophomore years. Thus only Juniors and Seniors are eligible for membership in the Society. The Society motivates students to study earnestly during their first and second years in high school. It is well known that students who have laid good scholastic foundations in the first two years of their high school work have few or no difficulties in their Junior and Senior years.

Ridgeview was represented at the Crown and Scepter Convention this Spring at St. Augustine's College in Raleigh by Ella Mae Jenkins, Lucy Curry, Ruby Flowers and James Abernethy. Other members of the club for this year are: Portia Myrtle Derr, Rossilee Killian, Leonard Howell, Ruth Hull, Paul Thompson, Constance Shuford, Ida Novella Finger, Edward Thompson, Jr., Vivian Corpening, Louise Brooks, Mildred Bond, Ossie Belle Anthony, Gladys Sudderth, Roddy Jenkins, Catherine Derr, Lovie Lee Sherrill, Marie Antoinette Moore and Annie Thompson.

THE GLEE CLUB

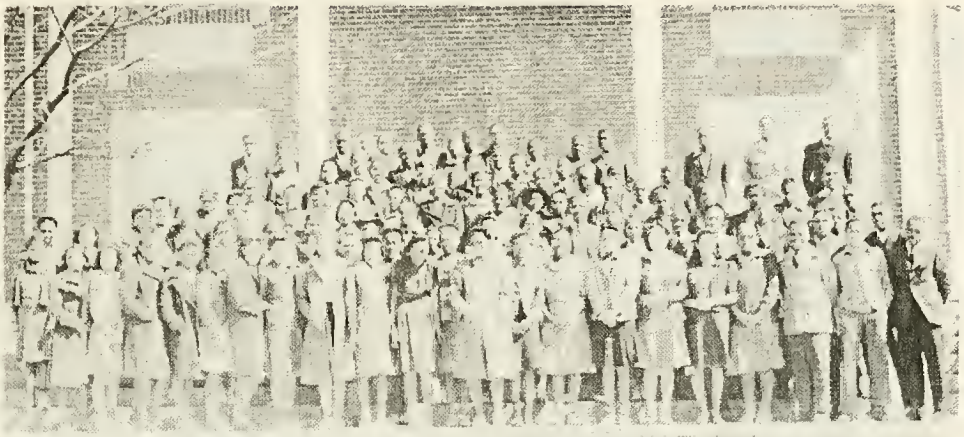

PUBLIC SCHOOL MUSIC

THE CROWN AND SCEPTER CLUB

ATHLETICS

The Girls Basketball Team

By Ruby Flowers, *Captain*

The members of our girls' basket ball team are Ada Mae Murrill, Florence Culbreath, Gladys Sudderth, Ruby Flowers (Captain), Leola Magness, Mildred Blackburn, Clarissa Sudderth, Celia M. Rhinehardt, Hannah Powell and Ossie Belle Anthony. Miss L. G. Ellis is our Coach.

The past season was a very successful one for us. The highest scorer on our team for this season was Ruby Flowers with 149 points. Leola Magness and Florence Culbreath were outstanding among the forwards. Leola Magness ran Captain Flowers a close race with 111 points. Outstanding among the guards were Gladys Sudderth, Ossie Belle Anthony, Celia M. Rhinehardt and Hannah Powell.

Four of our valuable players are looking forward to graduation in June.

The Boys Basketball Team

By Paul Thompson, *Captain*

It is our opinion that we can modestly take pride in the work of our boys' basket ball team, which lost only one game this entire season on the court of our beautiful new Gymnasium. Our team is well equipped with good uniforms and warm-up suits.

On our first team for this year were: Paul Thompson (Captain), Dennis Rendleman (Co-Captain), Thomas Farbrough, Ossie Hill, Tendrous Carson, James Fisher, Gerald Coleman, and George Shuford.

The Western District Basketball Tournament was held at Ridgeview this year with the following schools participating: Freedman High School, Lenoir, N. C.; Lincoln Heights High School, Wilkesboro, N. C.; Catawba High School, Catawba, N. C.; Mocksville High School, Mocksville, N. C.; Huggins High School, Marion, N. C.; Happy Plains High School, Taylorsville, N. C.; and Ridgeview High School, Hickory, N. C.

Ridgeview was defeated by one point by the fast-stepping Happy Plains Warriors of Taylorsville, who won the District Championship.

Mr. H. L. Faggett is our Coach.

The Football Team

By Rossilee Killian, *Captain*

The Ridgeview High School Panthers closed the past season with the highest percentage of victories over a three year period. Speed, speed and more speed was the requirement for those quick opening mouse trap plays of split second timing which took our opponents by surprise.

Our squad this season wrote a new page in football history at Ridgeview. Although we defeated Lenoir, Morganton, Wilkesboro and Newton, our victory over the Happy Plains Warriors of Taylorsville by a score of 6 to 86 carried the highest score by which any Ridgeview team has ever defeated an opponent in the fourteen years of football history at Ridgeview. We share credit for this honor with our Coach, Mr. H. L. Faggett, who preaches the importance of our keeping in good physical condition.

Although we enjoy winning, we feel that the true value in football, as in any other high school sport, comes from meeting new fellows, taking proper care of our physical bodies and practicing good sportsmanship. On our team this year were Theodore Powell, right half; James Fisher, quarterback; Rossilee Killian, fullback; and Andrew Hull, a Freshman who broke through the second string and made the varsity, the only Freshman on the team, at left half. In the line at the ends were the Hill brothers, Ossie and Henry; at the tackles, James Dula and Cecil Bumgarner; at the guards there were Leonard Howell and James Monroe, and, believe me, it was good to have these two guards running interference for you. Last but not least, at center there was Willie Lee Hall. Although each member of the squad contributed in full his share of success of the season, I feel that Ossie Hill at end, James Fisher at quarterback, Willie Lee Hall at center and Cecil Bumgarner at tackle deserve special mention.

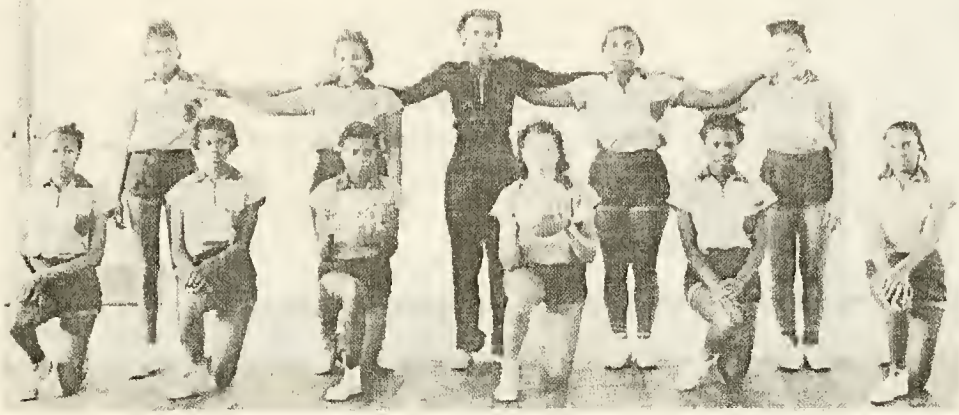

GIRLS BASKET BALL TEAM

BOYS BASKET BALL TEAM

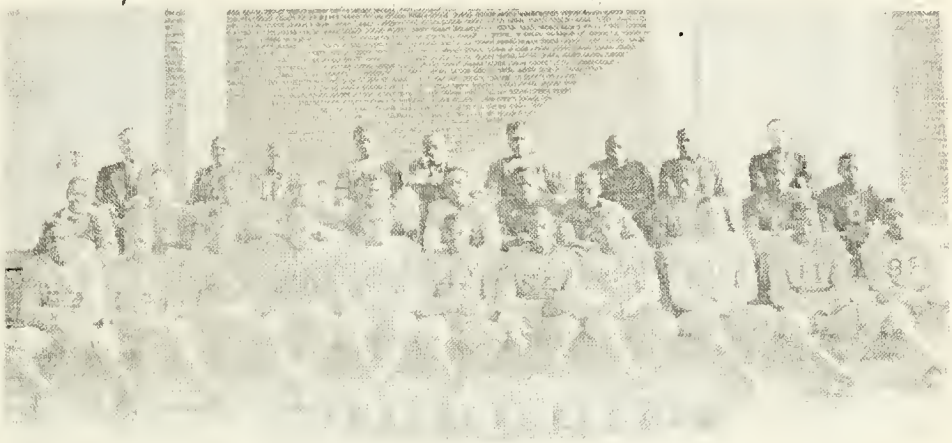

THE FOOT BALL SQUAD

ADVERTISING

Our Advertisers

RIDGEVIEW is indeed grateful to the many merchants, business establishments and individuals whose advertisements have helped to make possible this Annual. Let all of us show our appreciation by patronizing to the fullest extent of our financial resources the businesses represented in these advertisements.

-- COMPLIMENTS --

Fresh Air Market

— A COMPLETE FOOD SHOP —

1214 Government Avenue — Hickory, North Carolina

— FINEST DAIRY PRODUCTS SINCE 1897 —

Biltmore Dairy Farms

Telephone 934 — Hickory, North Carolina

Van's Beauty Shoppe

— EVERYTHING TO MAKE MILADY BEAUTIFUL —

Evangeline D. Jones

408 South 12th Street — Telephone 1149-L

Bumbarger's

A GOOD BOOK STORE IN A GOOD TOWN

Telephone 48 — 1326 Union Square

DRINK—

Royal Crown Cola

— BEST BY TASTE TEST —

TELEPHONE 374 — 9TH AVENUE & 17TH STREET

Hickory Overall Co.

Manufacturers of

OLD HICKORY OVERALLS - PANTS - SHIRTS

TELEPHONE 93 — 902-904 FEDERAL STREET

CONGRATULATIONS RIDGEVIEW

Service Dry Cleaners

"AB" LUTZ —:— TELEPHONE 576

City Bus Lines, Inc.

— RIDE THE BUS FOR SAFETY —

George W. Bowman

TELEPHONE 947-J — 9TH AVENUE & 17TH STREET

Catawba Finance Co.

— WE MAKE LOANS WINTER & SUMMER —

$5.00 to $50.00

TELEPHONE 268 — 1338 UNION SQUARE

HICKORY'S DIXIE-HOME SUPER MARKET

— TWO BIG STORES OF BARGAINS —

9TH AVENUE —:— 11TH AVENUE

BELK-BROOME CO.

— HICKORY'S LEADING DEPARTMENT STORE —

TELEPHONE 180 — 1002 13TH STREET

— Compliments —

BEESON HARDWARE CO., Inc.

HIGH POINT, NORTH CAROLINA

Hickory Ice & Coal Co.

— IMMEDIATE DELIVERY —

TELEPHONE 261 — 810 WATER AVENUE

Duke Power Company

— BETTER LIGHT FOR BETTER SIGHT —

TELEPHONE 52 — 1423 ELEVENTH AVENUE

First National Bank

HICKORY, NORTH CAROLINA

GOVERNMENT SUPERVISED :: LOCALLY CONTROLLED

TELEPHONES 12 AND 170 — UNION SQUARE

— Compliments Of —

The First Building and Loan Association

TELEPHONE 65 —:— FOURTEENTH STREET

COMPLIMENTS

Blue Ridge Products Co.

— Ice Cream —

PHONE 771

J. T. Setzer Motor Co.

— Pontiac Automobiles —

PHONE 890

Super
IDEAL FOOD MARKET

PHONE 199

Deal Typewriter Exchange

— Royal Typewriters —

1340 11TH AVENUE

COMPLIMENTS

OF

Better Homes Furnishing Co.

COMPLIMENTS

Fuller Furniture Company

1030-13th Street

COMPLIMENTS

DIXIE DAIRIES

Home of Pure Pasteurized Milk

PHONE 803

COMPLIMENTS

BOB MARTIN'S

PHONES 35 & 39

TODD'S FLOWERS

Brighten the Hours

PHONE 454

— *Compliments* —

HICKORY PRINTING COMPANY

ESTABLISHED 1916 —:— PHONE 307

For Quick Ambulance Service, Call

Word Funeral Home

PHONE

COMPLIMENTS

Mrs. Fannie Smith

— *HAIRDRESSER* —

COMPLIMENTS

Bennett's Barber Shop

12TH STREET

The James Wholesale Company

PHONE 127

We Know Because We Read

The Hickory Daily Record

PHONE 112

COMPLIMENTS

R. M. DERR

— *Photographer* —

906 6TH ST. — HICKORY, N. C.

COMPLIMENTS

West Smith's Grocery

EAST 9TH AVENUE

Smithey's Grocery

GOVERNMENT AVENUE

Sherrill Ice & Fuel Co.

— *High Quality Coal* —

PHONE 721

West-Deal Comapany

— *MEN'S CLOTHING* —

PHONE 276

COMPLIMENTS

Carolina Theatre

TO PLACE AN ORDER FOR...

PEPSI-COLA

...TELEPHONE PHONE NUMBER

44

COMPLIMENTS

Honeycutt's Shoe Shop

PHONE 1094

Deitz and Taylor

—Jewelers—

W. P. DEITZ, OWNER

Shuford Hardware Company

Everything in Hardware

HICKORY TELEPHONE
AND
POSTAL TELEGRAPH

PHONE 185 1021 14TH ST.

COMPLIMENTS

The Yellow Cab Co.

PHONE 118

EAT

Waldensian

BREADS and CAKES

COMPLIMENTS

First Security Trust Co.

Insurance & Trusts

COMPLIMENTS

Hickory Drug Co.

The REXALL Store

PHONE 46

Maple Springs Laundry
AND DRY CLEANING
PHONE 363

Jeff Watt's Grocery
13TH STREET

ABERNETHY
TRANSFER & STORAGE CO.
PHONE 250

Montgomery-Ward
PHONE 55

Young Mens Shop
Exclusive but not Expensive

FOR DRUGS—Call
Lutz's Drug Co.
PHONE 317

COMPLIMENTS
Ula Bumgarner
— Landscape Gardner —

EAT AT
Wilson's Cafe
13th Street

BILL and HOLLEY
— Fancy Groceries —
PHONE 648 11TH AVE.

Yount Furniture Company
PHONE 21

COMPLIMENTS
Pugh's Grocery
PHONE 226-L

COMPLIMENTS
Bonners Drug Store
PHONE 60

The BISANAR Co.
JEWELRY OF QUALITY

COMPLIMENTS
Paramount Theatre
The Showplace of Hickory

D. M. Boyd & Co.
— Hardware —
PHONE 88

Harper Motor Co.
Mercury — Ford — Lincoln

COMPLIMENTS
King's Pharmacy
PHONE 206

HORTON'S CAFE
All Good Things to Eat
PHONE 427-L

BUY GROCERIES
- AT -
Hosley Grocery Co.

Phelps Sausage Co.
Beef — Pork — Sausage
PHONE 512-L

Howard-Hickory Nurseries
Quality Fruit Trees & Shrubbery
PHONE 584-K

COMPLIMENTS
Carroll Clothing Co.
PHONE 1058

DEMAND MORE THAN

PRICE FROM YOUR

CAP AND GOWN

RENTAL COMPANY

NATIONAL

GUILD of ACADEMIC COSTUMERS

(An organization for the promotion of
improved Cap and Gown Rental Services)

SENIORS of 1941

Do You Know

that you can purchase a very appropriate gift for your school—a gift that will perpetuate the memory of the class of '41 for as little as $3.60?

Our "School Gift Service"

catalog contains pictures and full descriptions with prices on more than 300 items which have been selected for their suitability as class gifts and which you can purchase at a saving at prices ranging from $1.50 up.

Write for Free Catalog Today

You will be pleased with the up-to-date suggestions offered thru this service.

I. C. P. SCHOOL GIFT SERVICE
615 Wyandotte Street
Kansas City, Missouri

HICKORY
PUBLIC LIBRARY

ACCO USA
WHEELING, ILLINOIS 60090
25076
MADE IN USA
0 50505 25076 9
DK.GREEN/VERT FONCE/VERDE OB

HICKORY PUBLIC LIBRARY
3 3852 00196 2369